

123
426.8

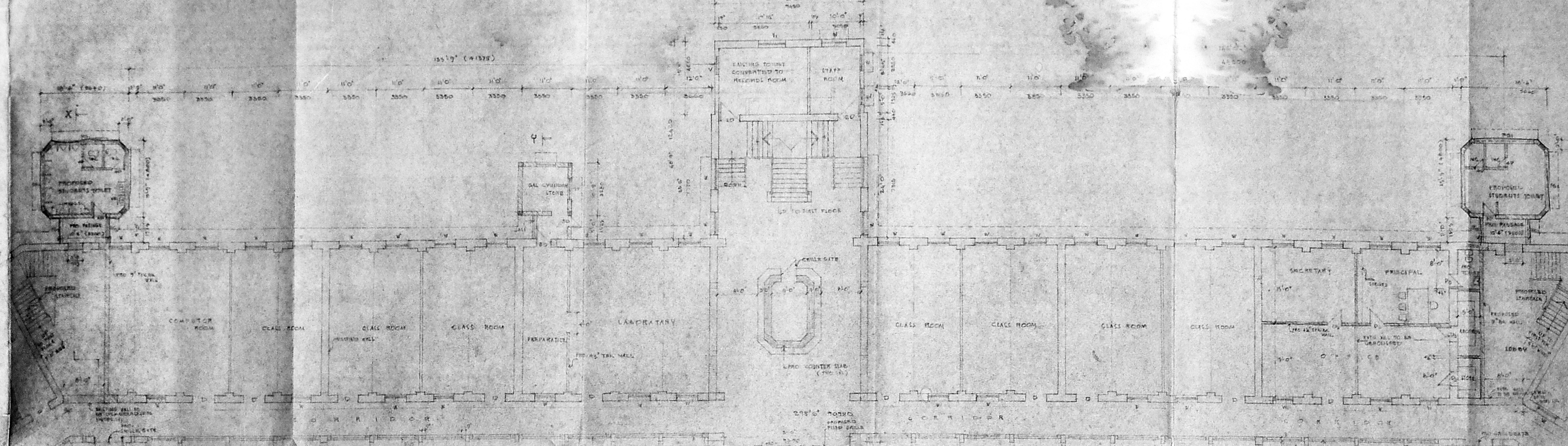

GROUND FLOOR PLAN (EXISTING)

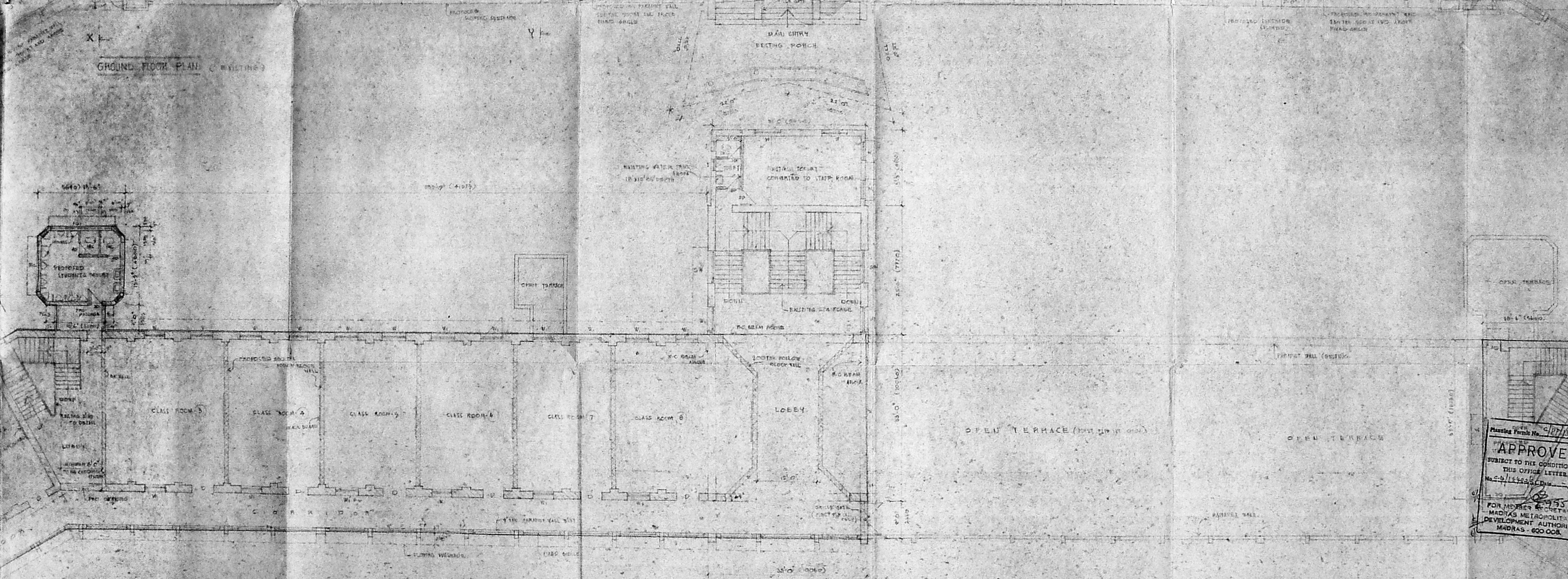

TYPICAL FLOOR PLAN (UNIT 2-2000) (PROPOSED)

Approved
 SUBJECT TO THE CONDITIONS OF
 THIS OFFICE LETTER.
 No. 41/1983-20/1983
 FOR MEMBERS & SECRETARY
 MADRAS METROPOLITAN
 DEVELOPMENT AUTHORITY
 MADRAS - 600 008

MMDA C/P P/10 /
 C.N. C/108524
 Part I
 Part II
 AP 28 DP

Vertical text on the left margin, likely a project or drawing number.

